



LAP001D

**Official Ballot for Democratic Party
La Plata County Primary Election
Tuesday, June 30, 2020**

Tiffany Lee Parker, Clerk and Recorder

Ballot Style: 1



Please vote your mail ballot. Due to COVID-19, help us make this a safe election for everyone by returning this ballot via mail or drop box. Please review instructional insert in your mail ballot packet for more information.

Instructions

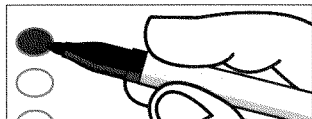

To vote for a named candidate, completely fill in the oval to the left of your choice. Use blue or black ink.

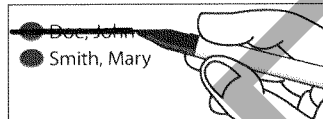

To make a correction, draw a bold line through the oval and candidate name marked by mistake. Then, completely fill in the oval next to the correct name.

WARNING: Any person who, by use of force or other means, unduly influences an eligible elector to vote in any particular manner or to refrain from voting, or who falsely makes, alters, forges or counterfeits any mail ballot before or after it has been cast, or who destroys, defaces, mutilates, or tampers with a ballot is subject, upon conviction, to imprisonment, or to a fine, or both. Section 1-7.5-107(3)(b), C.R.S.

Federal Offices	State Representative - District 59
United States Senator (Vote for One) <input type="radio"/> Andrew Romanoff <input type="radio"/> John W. Hickenlooper	(Vote for One) <input type="radio"/> Barbara McLachlan
Representative to the 117th United States Congress - District 3 (Vote for One) <input type="radio"/> James Iacino <input type="radio"/> Diane E. Mitsch-Bush	District Attorney - 6th Judicial District (Vote for One) <input type="radio"/> Christian Champagne
State Offices	County Offices
State Board of Education Member - Congressional District 3 (Vote for One) <input type="radio"/> Mayling Simpson	County Commissioner District 2 (Vote for One) <input type="radio"/> Marsha Porter-Norton
	County Commissioner District 3 (Vote for One) <input type="radio"/> Matthew Salka



**Official Ballot for Republican Party
La Plata County Primary Election
Tuesday, June 30, 2020**

Tiffany Lee Parker
Tiffany Lee Parker, Clerk and Recorder

Ballot Style: 2



Please vote your mail ballot. Due to COVID-19, help us make this a safe election for everyone by returning this ballot via mail or drop box. Please review instructional insert in your mail ballot packet for more information.

Instructions



To vote for a named candidate, completely fill in the oval to the left of your choice. Use blue or black ink.

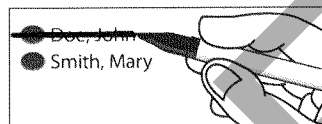

To make a correction, draw a bold line through the oval and candidate name marked by mistake. Then, completely fill in the oval next to the correct name.

WARNING: Any person who, by use of force or other means, unduly influences an eligible elector to vote in any particular manner or to refrain from voting, or who falsely makes, alters, forges or counterfeits any mail ballot before or after it has been cast, or who destroys, defaces, mutilates, or tampers with a ballot is subject, upon conviction, to imprisonment, or to a fine, or both. Section 1-7.5-107(3)(b), C.R.S.

Federal Offices	
United States Senator (Vote for One)	District Attorney - 6th Judicial District (Vote for One) There are no candidates for this office.
<input type="radio"/> Cory Gardner	County Offices
Representative to the 117th United States Congress - District 3 (Vote for One)	County Commissioner District 2 (Vote for One) There are no candidates for this office.
<input type="radio"/> Lauren Boebert	County Commissioner District 3 (Vote for One)
<input type="radio"/> Scott R. Tipton	 There are no candidates for this office.
State Offices	
State Board of Education Member - Congressional District 3 (Vote for One)	
<input type="radio"/> Joyce Rankin	
State Representative - District 59 (Vote for One)	
<input type="radio"/> Marilyn Harris	



LAP003L

**Official Ballot for Libertarian Party
La Plata County Primary Election
Tuesday, June 30, 2020**

Tiffany Lee Parker, Clerk and Recorder

Ballot Style: 3



Please vote your mail ballot. Due to COVID-19, help us make this a safe election for everyone by returning this ballot via mail or drop box. Please review instructional insert in your mail ballot packet for more information.

Instructions



To vote for a named candidate, completely fill in the oval to the left of your choice. Use blue or black ink.

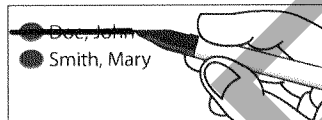

To make a correction, draw a bold line through the oval and candidate name marked by mistake. Then, completely fill in the oval next to the correct name.

WARNING: Any person who, by use of force or other means, unduly influences an eligible elector to vote in any particular manner or to refrain from voting, or who falsely makes, alters, forges or counterfeits any mail ballot before or after it has been cast, or who destroys, defaces, mutilates, or tampers with a ballot is subject, upon conviction, to imprisonment, or to a fine, or both. Section 1-7.5-107(3)(b), C.R.S.

Federal Offices

United States Senator

(Vote for One)

- ☐ Gaylon Kent
☐ Raymon Anthony Doane