



Official Primary Election Ballot for the Democratic Party
La Plata County, Colorado
Tuesday, June 28, 2022

Tiffany Lee
Tiffany Lee, Clerk and Recorder

Ballot Type: 1

! **Return only one ballot.** If your mail ballot packet contains ballots for both the Democratic and Republican Parties, mark and return only one ballot, and destroy the other. If you mark and return both party ballots, neither will count.

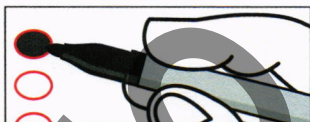

To vote for a named candidate, completely fill in the oval to the left of your choice. Use blue or black ink.

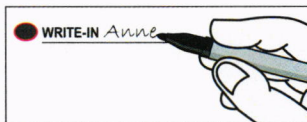

To vote for an eligible write-in candidate, completely fill in the oval to the left of the write-in line, and print the name of the candidate on the line. If a race does not contain a write-in line, you cannot vote for a write-in candidate.

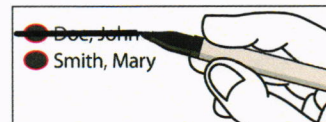

To make a correction in a race with more than one candidate, draw a bold line through the oval and candidate name marked by mistake, then fill in the oval next to the correct name. If you voted for the only candidate in a race and want to withdraw that vote, you must request a replacement ballot.

WARNING: Any person who, by use of force or other means, unduly influences an eligible elector to vote in any particular manner or to refrain from voting, or who falsely makes, alters, forges or counterfeits any mail ballot before or after it has been cast, or who destroys, defaces, mutilates, or tampers with a ballot is subject, upon conviction, to imprisonment, or to a fine, or both. Section 1-7.5-107(3)(b), C.R.S.

Federal Offices

United States Senator

(Vote for One)

☐ Michael Bennet

Representative to the 118th United States Congress - District 3

(Vote for One)

- ☐ Soledad Sandoval Tafoya
☐ Alex Walker
☐ Adam Frisch

State Offices

Governor

(Vote for One)

☐ Jared Polis

Secretary of State

(Vote for One)

☐ Jena Griswold

State Treasurer

(Vote for One)

☐ Dave Young

Attorney General

(Vote for One)

☐ Phil Weiser

State Board of Education Member - At Large

(Vote for One)

☐ Kathy Plomer

State Representative - District 59

(Vote for One)

☐ Barbara McLachlan

County Offices

County Commissioner District 1

(Vote for One)

☐ Clyde Church

County Clerk and Recorder

There are no candidates for this office.

County Treasurer

(Vote for One)

☐ Allison Aichele

County Assessor

(Vote for One)

☐ Carrie Woodson

County Sheriff

(Vote for One)

☐ Sean Smith

County Surveyor

There are no candidates for this office.

County Coroner

There are no candidates for this office.



Official Primary Election Ballot for the Republican Party
La Plata County, Colorado
Tuesday, June 28, 2022

Tiffany Lee
Tiffany Lee, Clerk and Recorder

Ballot Type: 2

! **Return only one ballot.** If your mail ballot packet contains ballots for both the Democratic and Republican Parties, mark and return only one ballot, and destroy the other. If you mark and return both party ballots, neither will count.

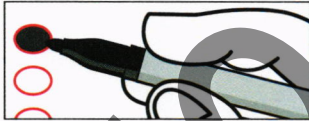

To vote for a named candidate, completely fill in the oval to the left of your choice. Use blue or black ink.

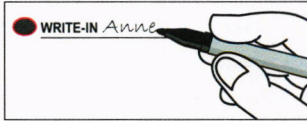

To vote for an eligible write-in candidate, completely fill in the oval to the left of the write-in line, and print the name of the candidate on the line. If a race does not contain a write-in line, you cannot vote for a write-in candidate.

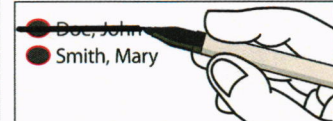

To make a correction in a race with more than one candidate, draw a bold line through the oval and candidate name marked by mistake, then fill in the oval next to the correct name. If you voted for the only candidate in a race and want to withdraw that vote, you must request a replacement ballot.

WARNING: Any person who, by use of force or other means, unduly influences an eligible elector to vote in any particular manner or to refrain from voting, or who falsely makes, alters, forges or counterfeits any mail ballot before or after it has been cast, or who destroys, defaces, mutilates, or tampers with a ballot is subject, upon conviction, to imprisonment, or to a fine, or both. Section 1-7.5-107(3)(b), C.R.S.

Federal Offices	Secretary of State	County Offices
United States Senator (Vote for One)	(Vote for One)	County Commissioner District 1 (Vote for One)
<input type="radio"/> Ron Hanks	<input type="radio"/> Tina Peters	<input type="radio"/> Brad Blake
<input type="radio"/> Joe O'Dea	<input type="radio"/> Mike O'Donnell	County Clerk and Recorder
<input type="radio"/> Write-in	<input type="radio"/> Pam Anderson	There are no candidates for this office.
Representative to the 118th United States Congress - District 3 (Vote for One)	State Treasurer (Vote for One)	County Treasurer
<input type="radio"/> Lauren Boebert	<input type="radio"/> Lang Sias	There are no candidates for this office.
<input type="radio"/> Don Coram	Attorney General (Vote for One)	County Assessor
State Offices	<input type="radio"/> John Kellner	There are no candidates for this office.
Governor (Vote for One)	State Board of Education Member - At Large (Vote for One)	County Sheriff
<input type="radio"/> Greg Lopez	<input type="radio"/> Dan Maloit	There are no candidates for this office.
<input type="radio"/> Heidi Ganahl	State Representative - District 59 (Vote for One)	County Surveyor
	<input type="radio"/> Shelli Shaw	There are no candidates for this office.
		County Coroner (Vote for One)
		<input type="radio"/> Jann Smith